

India Water Resources Information System India-WRIS

National Hydrology Project

Technical Assistance and Management Consultancy

System Architecture

All water data of India on one platform

Common Platform for Central and State Agencies

Real-time data available with one click

GIS based Data Dissemination

Water Information Management System WIMS

Field

WIMS

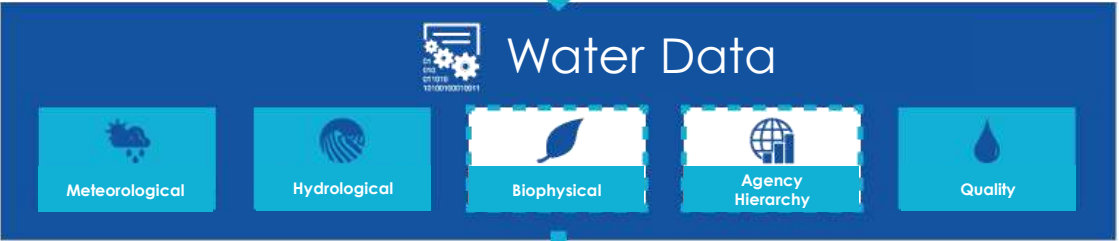

Search

Modules

Station / Sensor Hub

Validation

Agency Data

Reports

Model Data Services

Telemetry

Hydrological

Meteorological

Quality

Telemetry

Station Management

India – Water Resources Information System India-WRIS

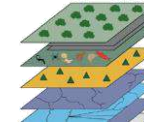
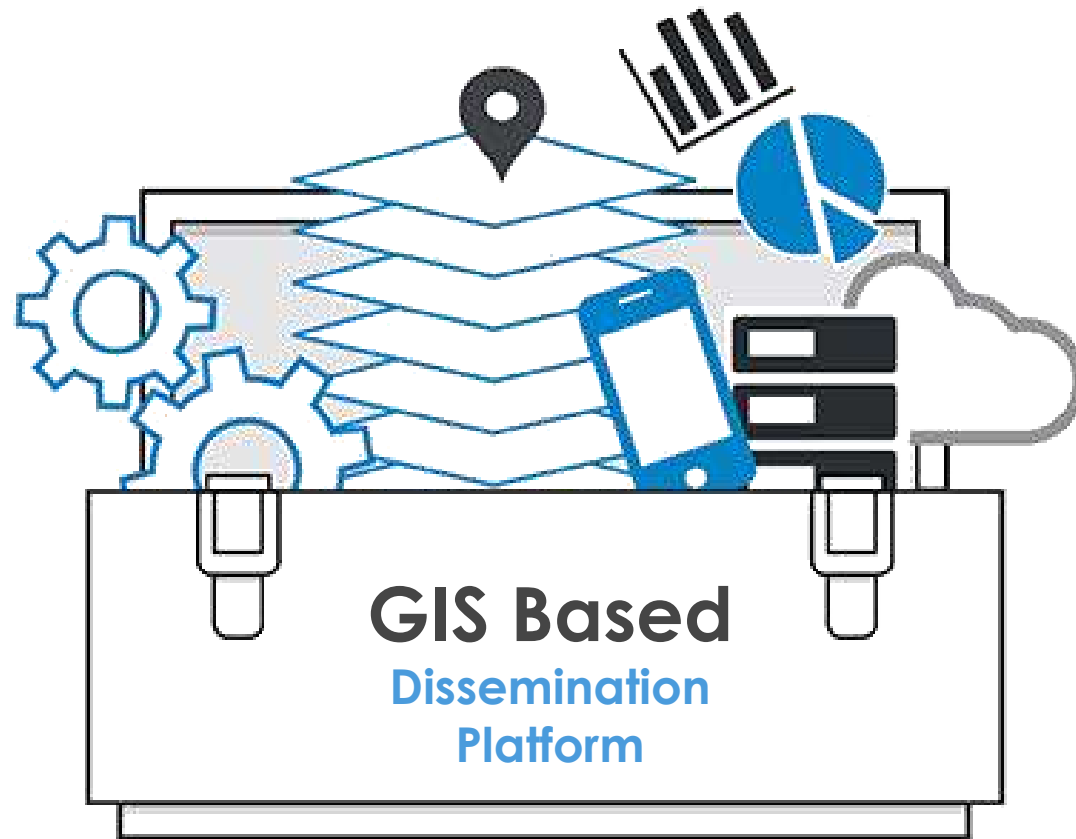

More than 105 GIS layers

National Scale Database

Public Platform

Modular Delivery

Real Time Dissemination

India – Water Resources Information System

India-WRIS

भारत सरकार
GOVERNMENT OF INDIA

जल शक्ति मंत्रालय
MINISTRY OF JAL SHAKTI

जल संसाधन, नदी विकास और गंगा संरक्षण विभाग
DEPARTMENT OF WATER RESOURCES, RD & GR

India-WRIS beta

Water Topics ▾

WRIS Tools ▾

WIMS ▾

Publications ▾

Connect ▾

WRIS-Wiki ▾

About WRIS ▾

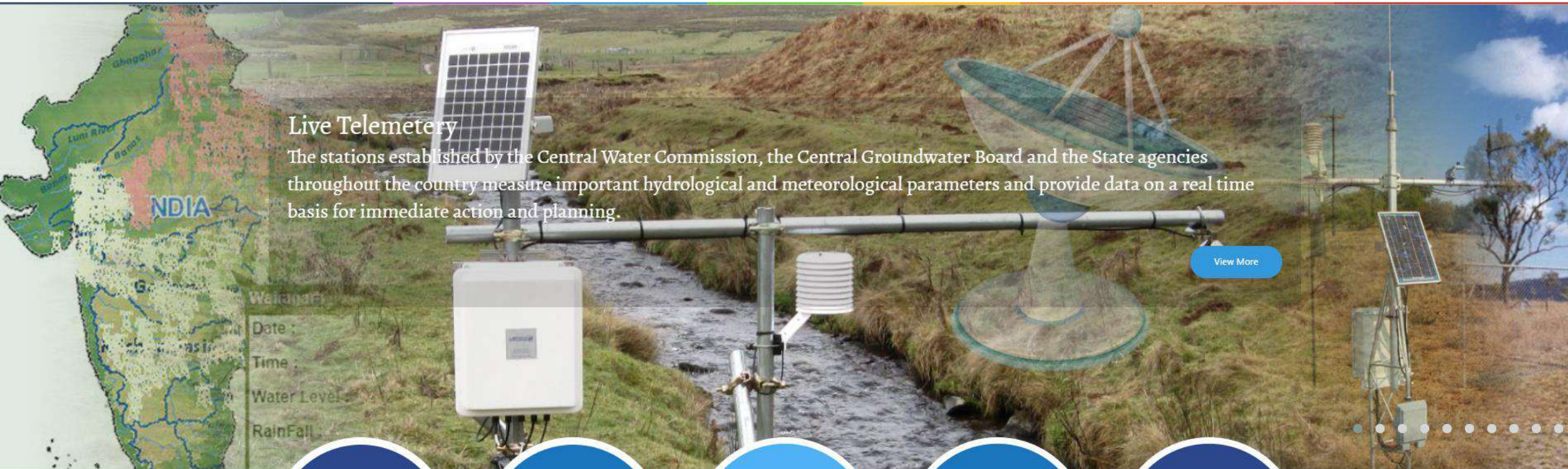

Live Telemetry

The stations established by the Central Water Commission, the Central Groundwater Board and the State agencies throughout the country measure important hydrological and meteorological parameters and provide data on a real time basis for immediate action and planning.

[View More](#)

Watergag:

Date :

Time :

Water Level :

RainFall :

1160 mm

Average annual rainfall

3.6 M km

Length of River Network

4%

of World Water

18%

of World Population

132

Rank in per capita water availability

India – Water Resources Information System

India-WRIS

Live Modules

Water Resources Projects

- Information of all Major and Medium Projects of India
- Generation of online maps in different formats and sizes
- Selection of Features by State or Basin
- Download the Salient features

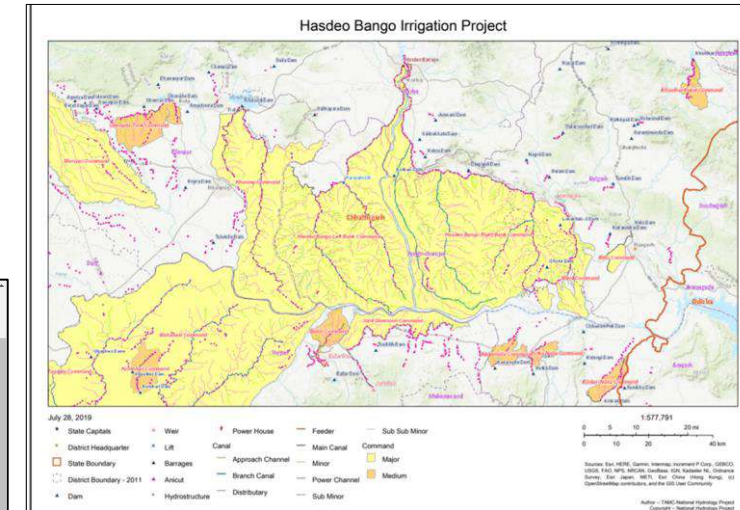
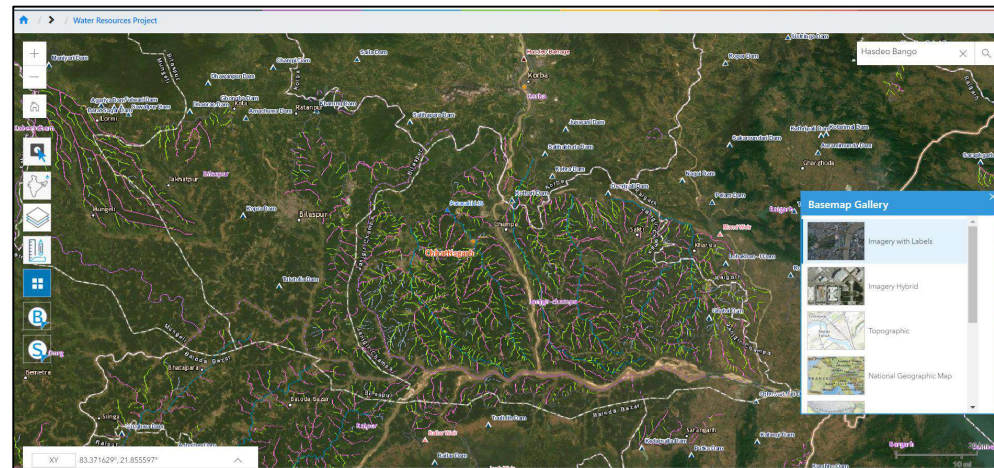
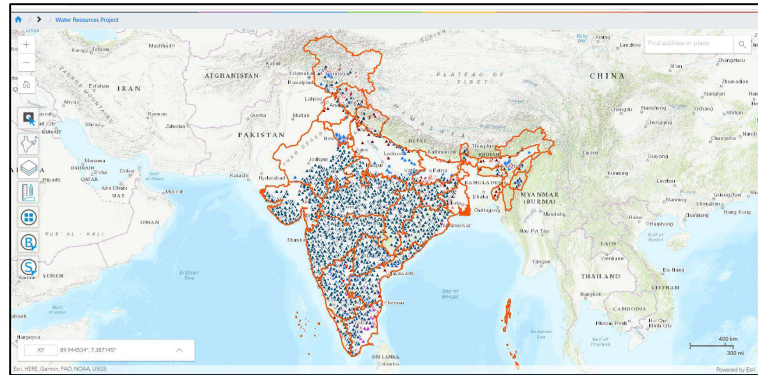

- Dams**
- Barrages**
- Weirs**
- Anicuts**
- Lifts**
- Power House**
- Canal**
- Command Boundary**
- Hydrostructures**

India – Water Resources Information System

India-WRIS

Live Modules

Surface Water Bodies

- Water Bodies visualization with State and Basin wise statistics and list of named waterbodies.
- Different area-wise classes with Districts / Sub basin wise numbers.

India-WRIS beta

Water Topics | WRIS Tools | WIMS | Publications | Connect | WRIS-Wiki | About WRIS

surfaceWater

Basin Name: Godavari
Total Number of Water Bodies: 6158

S.no	Basin	Sub Basin	Number of water bodies						
			0.1 ha < Area <= 0.5 ha	0.5 ha < Area <= 1 ha	1 ha < Area <= 2 ha	2 ha < Area <= 10 ha	10 ha < Area <= 50 ha	50 ha < Area <= 100 ha	Area > 100 ha
1.	Godavari	Godavari Lower	2570	1755	1311	1325	262	38	54
2.	Godavari	Godavari Middle	841	476	694	1734	584	91	74
3.	Godavari	Godavari Upper	781	426	477	885	183	28	40
4.	Godavari	Indravati	9083	3339	1329	664	116	5	7
5.	Godavari	Manjra	387	333	535	1914	709	99	82
6.	Godavari	Pranhita and others	133	364	815	2592	980	108	58
7.	Godavari	Wardha	1214	594	441	1061	433	76	77
8.	Godavari	Weinganga	5564	4163	3340	3455	736	66	56

India-WRIS beta

Water Topics | WRIS Tools | WIMS | Publications | Connect | WRIS-Wiki | About WRIS

surfaceWater

Basin Name: Godavari
Total Number of Water Bodies: 6158

Water Body Name	Water Body Code	Action
Bisrampur Reservoir	03CG815010192317	
Masrul	03MS755626202625	
Medi Cheuvu, Adavi srirampur(V)	03TG793955183103	
Nahlesra Tank	03MP794719214924	
Sri G.V.Sudhakar Rao Lower Manair	03TG790628182303	
Sripata cheruvu	03TG782628190627	
Sriram Sagar	03TG781724185725	

Items per page: 20 | 1 - 7 of 7 |

India – Water Resources Information System

India-WRIS

Live Modules

Water Data Online

- Historical and real-time data of **Rainfall, Reservoir, River Point, Evapotranspiration, Soil Moisture** and **Ground water**.
- Powerful visualisations like heatmaps, tables, charts to view and analyse the data at different administrative and hydrological hierarchies

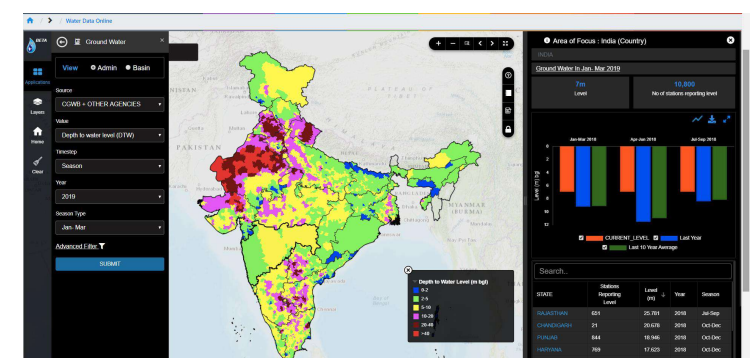
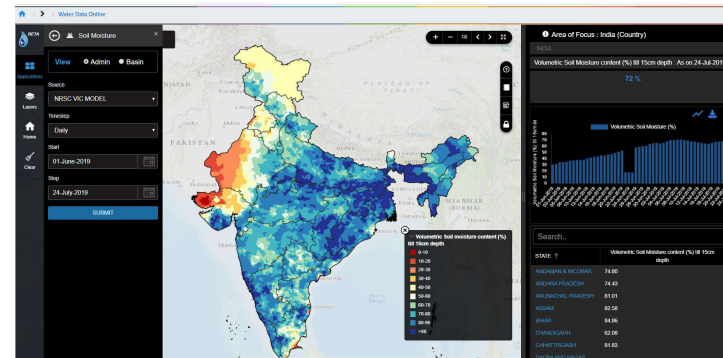
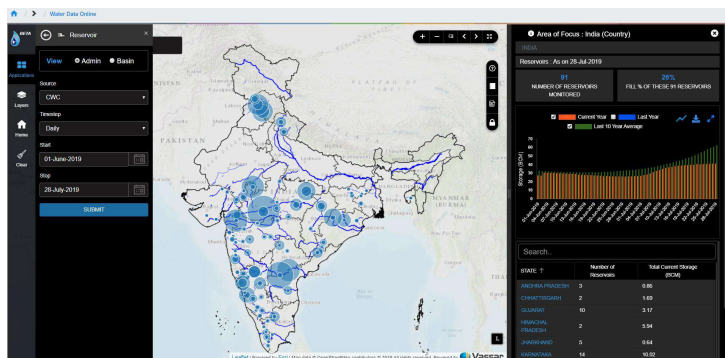
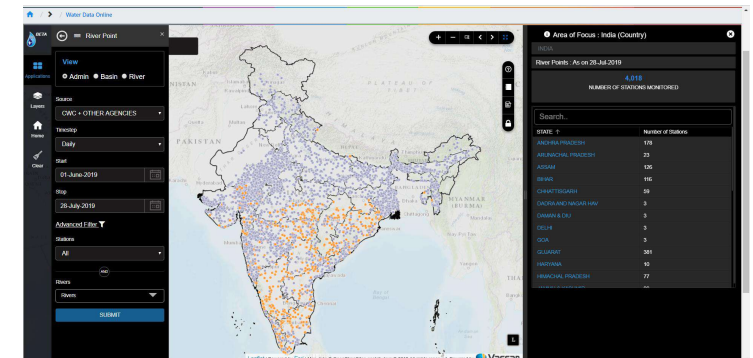
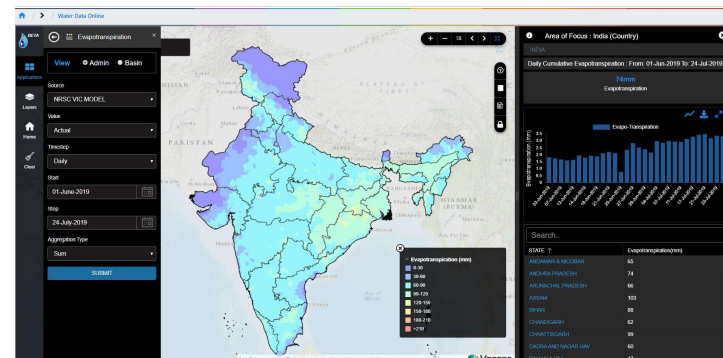
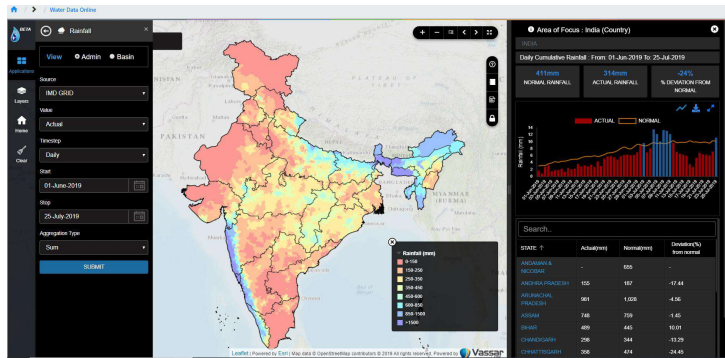

India – Water Resources Information System

India-WRIS

Live Modules

Data Availability

- Availability of time series data of telemetry and manual stations in States/Agencies/Basins
- Map view of stations with recent availability based colour code
- Availability report download for selected unit

Ground Water Level - Telemetric

S.No.	Agency Name	No. of Stations	Data Availability Dates	Action
1	UPCW	403	16-05-2015 to 26-07-2019	

Station-wise Information

S.No.	Station Name	Station Code	From Date	To Date	Availability View	Zoom on Point
1	UP_Agra, Brauli Ahir, PMV Kalakheria	010103PU	02-07-2018	02-07-2018	●	Zoom on Point
2	UP_Agra, Achhanera, Junior School Raycha	010105PR	09-04-2019	19-07-2019	●	Zoom on Point
3	UP_Agra, City, U.P. Tourism Office	010108PU	25-03-2019	26-05-2019	●	Zoom on Point
4	UP_Agra, Achhanera, Junior School Mori	010109PR	04-04-2019	25-07-2019	●	Zoom on Point
5	UP_Agra, Achhanera, Junior School Mahuyar	010110PR	10-04-2019	25-07-2019	●	Zoom on Point
6	UP_Agra, Bichpuri, St. Columbus	010113PU	09-04-2019	25-07-2019	●	Zoom on Point
7	UP_Agra, Agra City (ISBT),	010116PU	25-03-2019	26-05-2019	●	Zoom on Point

Water Level

S.No.	Parameter Name	Number of Stations	Data Availability Dates	Action
1.	Surface Water Level - Manual	41	01-11-1970 – 26-07-2019	...
2.	Surface Water Level - Telemetric	39	11-08-1965 – 26-07-2019	...
3.	Ground Water Level - Manual	2528	05-01-1996 – 05-11-2018	...

Walk Through

India – Water Resources Information System

India-WRIS

भारत सरकार
GOVERNMENT OF INDIA

जल शक्ति मंत्रालय
MINISTRY OF JAL SHAKTI

जल संसाधन, नदी विकास और गंगा संरक्षण विभाग
DEPARTMENT OF WATER RESOURCES, RD & GR

India-WRIS beta

Water Topics ▾

WRIS Tools ▾

WIMS ▾

Publications ▾

Connect ▾

WRIS-Wiki ▾

About WRIS ▾

Live Telemetry

The stations established by the Central Water Commission, the Central Groundwater Board and the State agencies throughout the country measure important hydrological and meteorological parameters and provide data on a real time basis for immediate action and planning.

[View More](#)

Watergag:

Date :

Time :

Water Level :

RainFall :

1160 mm

Average annual rainfall

3.6 M km

Length of River Network

4%

of World Water

18%

of World Population

132

Rank in per capita water availability

Water Resources Project

Water Resources Project

Zoom to locate on map

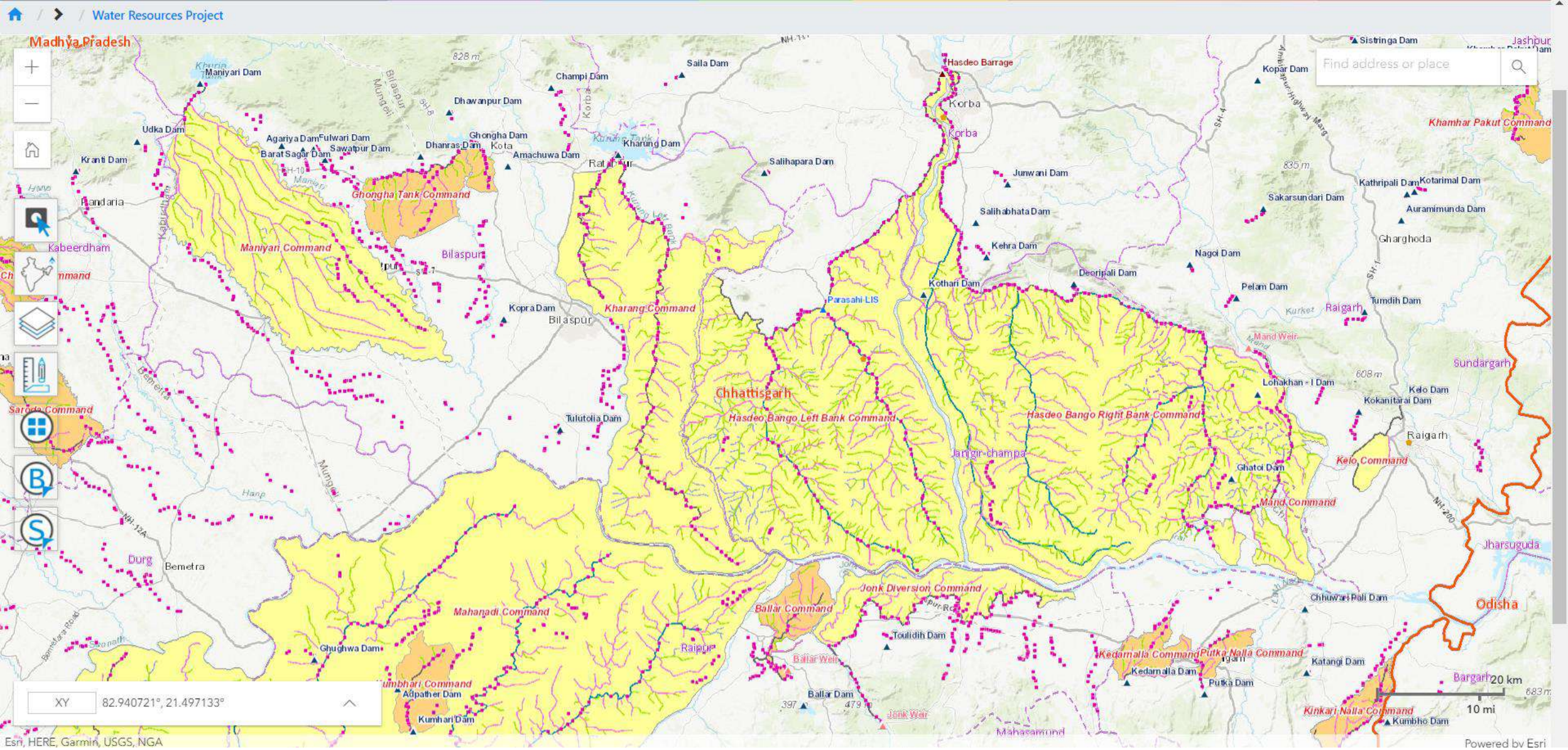

Use Global search

Create your GIS Map

Water Resources Project

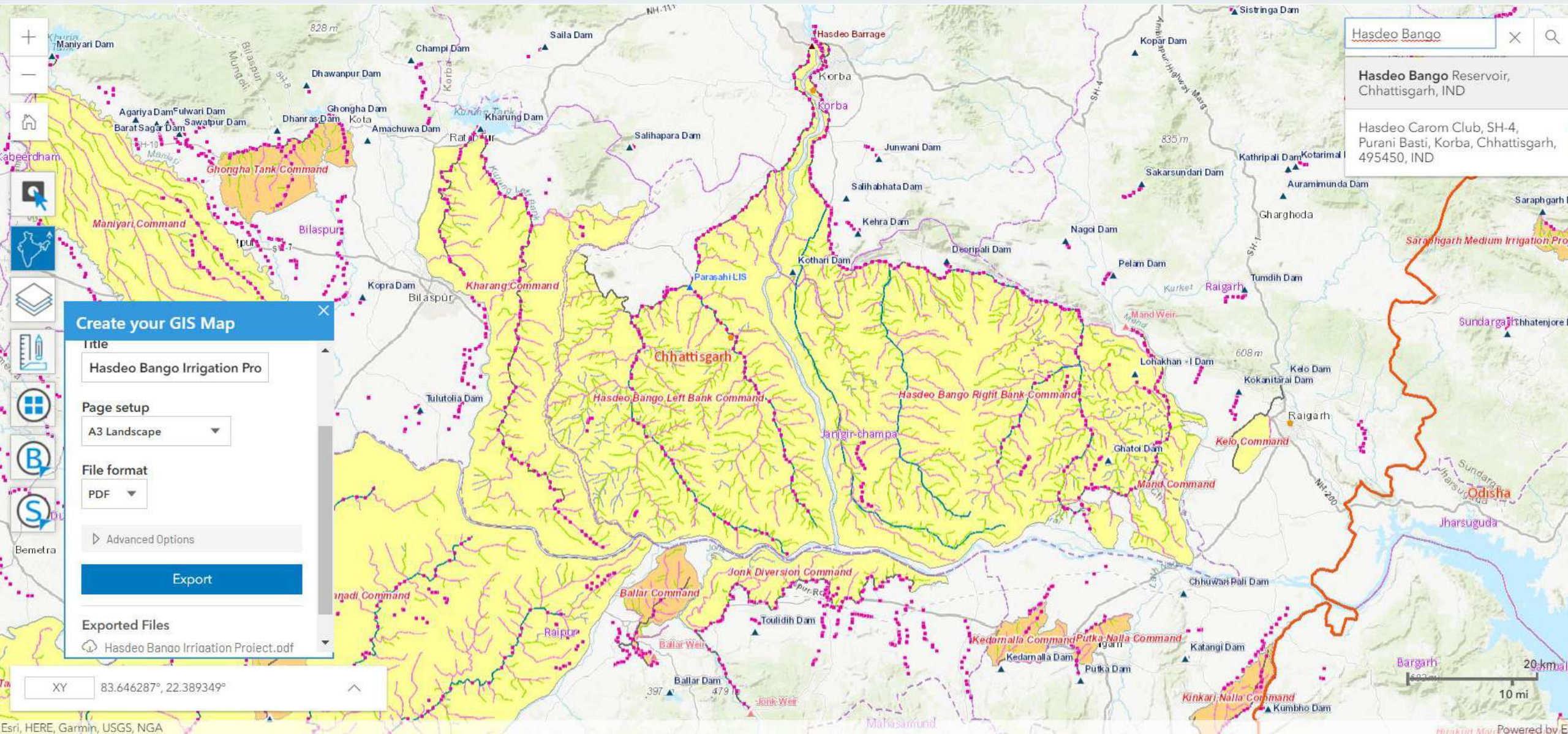

Map with all map elements

Hasdeo Bango Irrigation Project

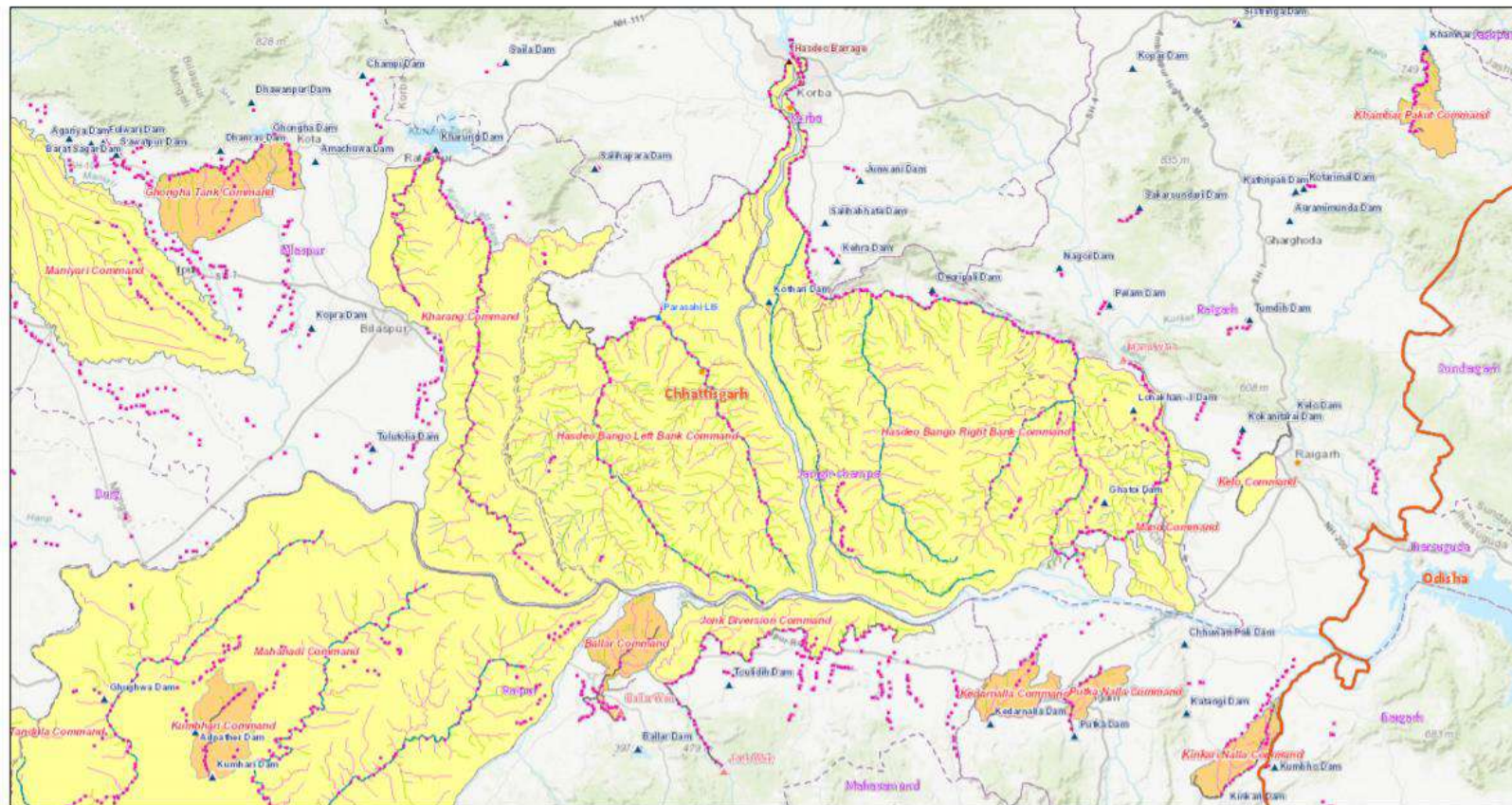

July 28, 2019

★ State Capitals	▲ Weir	▲ Power House	— Feeder	— Sub Sub Minor
● District Headquarter	▲ Lift	Canal	— Main Canal	Command
□ State Boundary	▲ Barrages	— Approach Channel	— Minor	■ Major
□ District Boundary - 2011	▲ Anicut	— Branch Canal	— Power Channel	■ Medium
▲ Dam	▲ Hydrostructure	— Distributory	— Sub Minor	

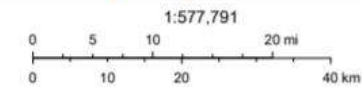

Sources: Esri, HERE, Garmin, Intermap, increment P Corp., GEBCO, USGS, FAO, NPS, NRCAN, GeoBase, IGN, Kadaster NL, Ordnance Survey, Esri Japan, METI, Esri China (Hong Kong), (c) OpenStreetMap contributors, and the GIS User Community

Basemaps – Satellite images / Topomaps

Water Resources Project

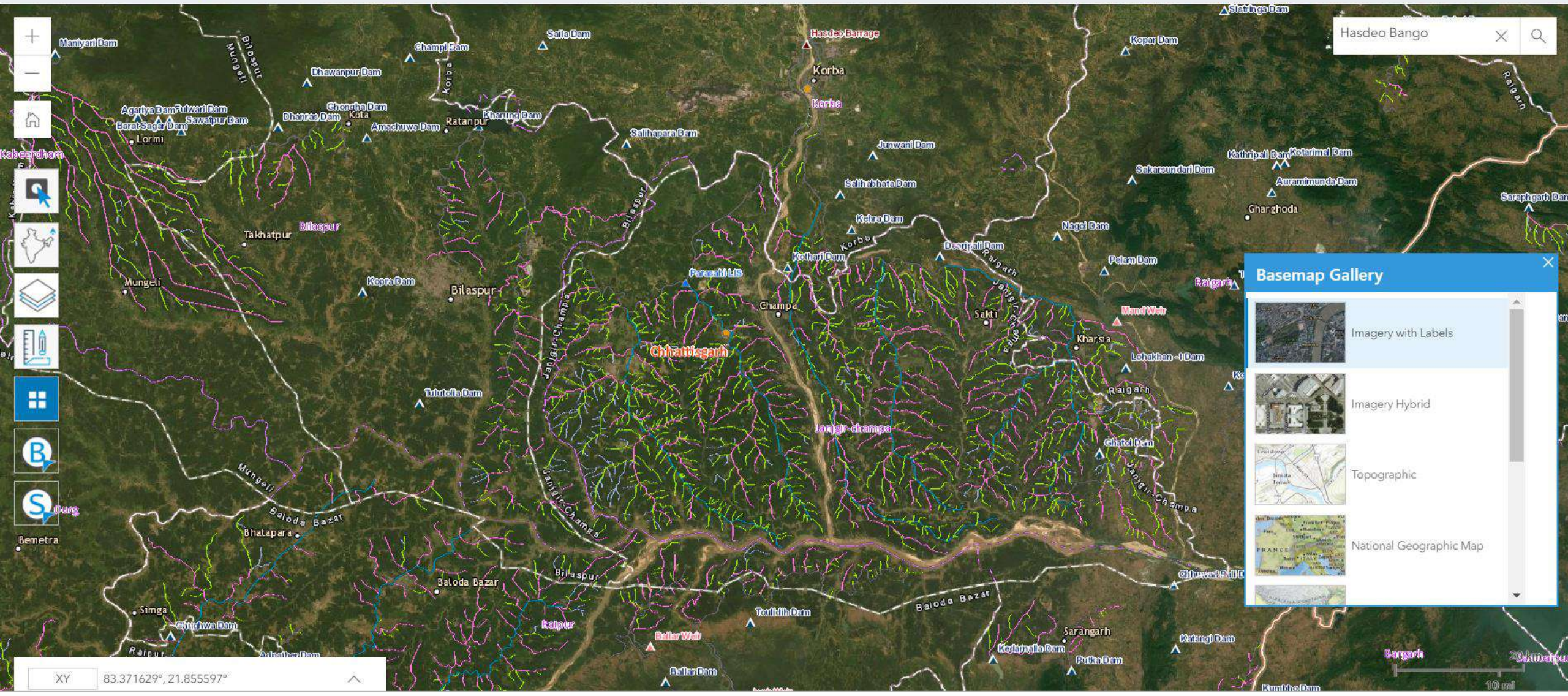

Satellite Image Base map in Map layout

Hasdeo Bango Irrigation Project

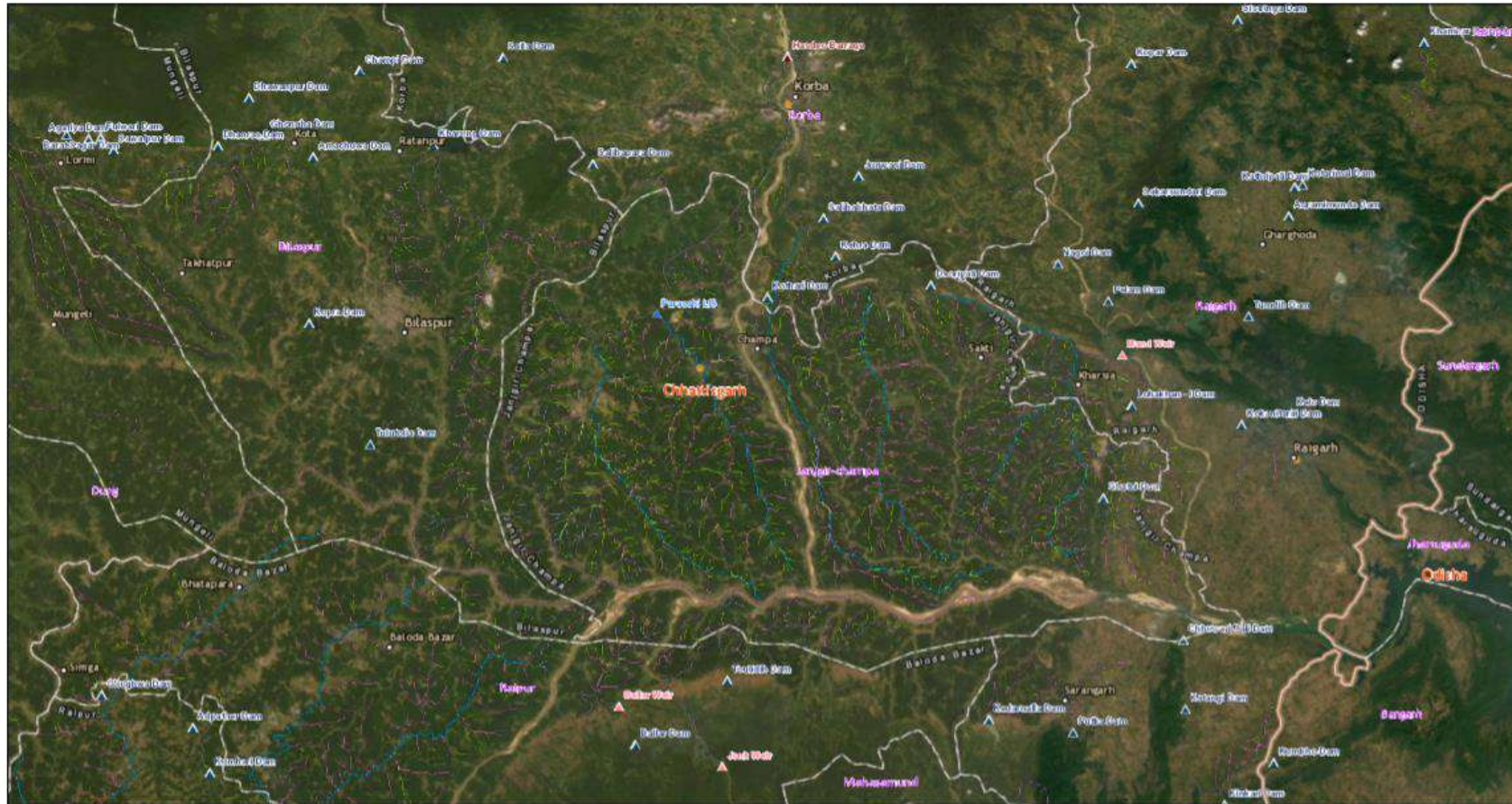

July 28, 2019

- | | | | | |
|----------------------------|------------|--------------------|----------------|-----------------|
| ★ State Capitals | ▲ Dam | ▲ Anicut | — Branch Canal | — Minor |
| ★ District Headquarter | ▲ Weir | ▲ Power House | — Distributary | — Power Channel |
| □ State Boundary | ▲ Lift | Canal | — Feeder | — Sub Minor |
| □ District Boundary - 2011 | ▲ Barrages | — Approach Channel | — Main Canal | — Sub Sub Minor |

1:577,791

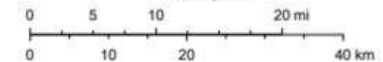

Esri, HERE, Garmin, (c) OpenStreetMap contributors, and the GIS user community, Source: Esri, DigitalGlobe, GeoEye, Earthstar Geographics, CNES/Airbus DS, USDA, USGS, AeroGRID, IGN, and the GIS User Community

Surface Water Bodies

Basin – Subbasin / State - District wise number of waterbodies in different area classes

India-WRIS beta

[Water Topics](#) ▾
 [WRIS Tools](#) ▾
 [WIMS](#) ▾
 [Publications](#) ▾
 [Connect](#) ▾
 [WRIS-Wiki](#) ▾
 [About WRIS](#) ▾

surfaceWater

Surface Water Bodies

Basin Name : Godavari
 Total Number of Water Bodies : 61519

Statistics

List of Named Water Body

S.no.	Basin	Sub Basin	0.1 ha < Area <=0.5 ha	0.5 ha < Area <=1 ha	1 ha < Area <=2 ha	2 ha < Area <=10 ha	10 ha < Area <=50 ha	50 ha < Area <=100 ha	Area > 100 ha
			Number of water bodies						
1.	Godavari	Godavari Lower	2570	1755	1311	1325	262	38	54
2.	Godavari	Godavari Middle	841	476	694	1734	584	91	74
3.	Godavari	Godavari Upper	781	426	477	885	183	28	40
4.	Godavari	Indravati	9083	3339	1329	664	116	5	7
5.	Godavari	Manjra	387	333	535	1914	709	99	62
6.	Godavari	Pranhita and others	133	364	815	2592	980	108	59
7.	Godavari	Wardha	1214	594	441	1061	433	76	77
8.	Godavari	Weinganga	5564	4163	3340	3455	736	66	56

Surface Water Bodies

Zoom to named water bodies in the selected unit

India-WRIS beta

- Water Topics
- WRIS Tools
- WIMS
- Publications
- Connect
- WRIS-Wiki
- About WRIS

home / > / surfaceWater

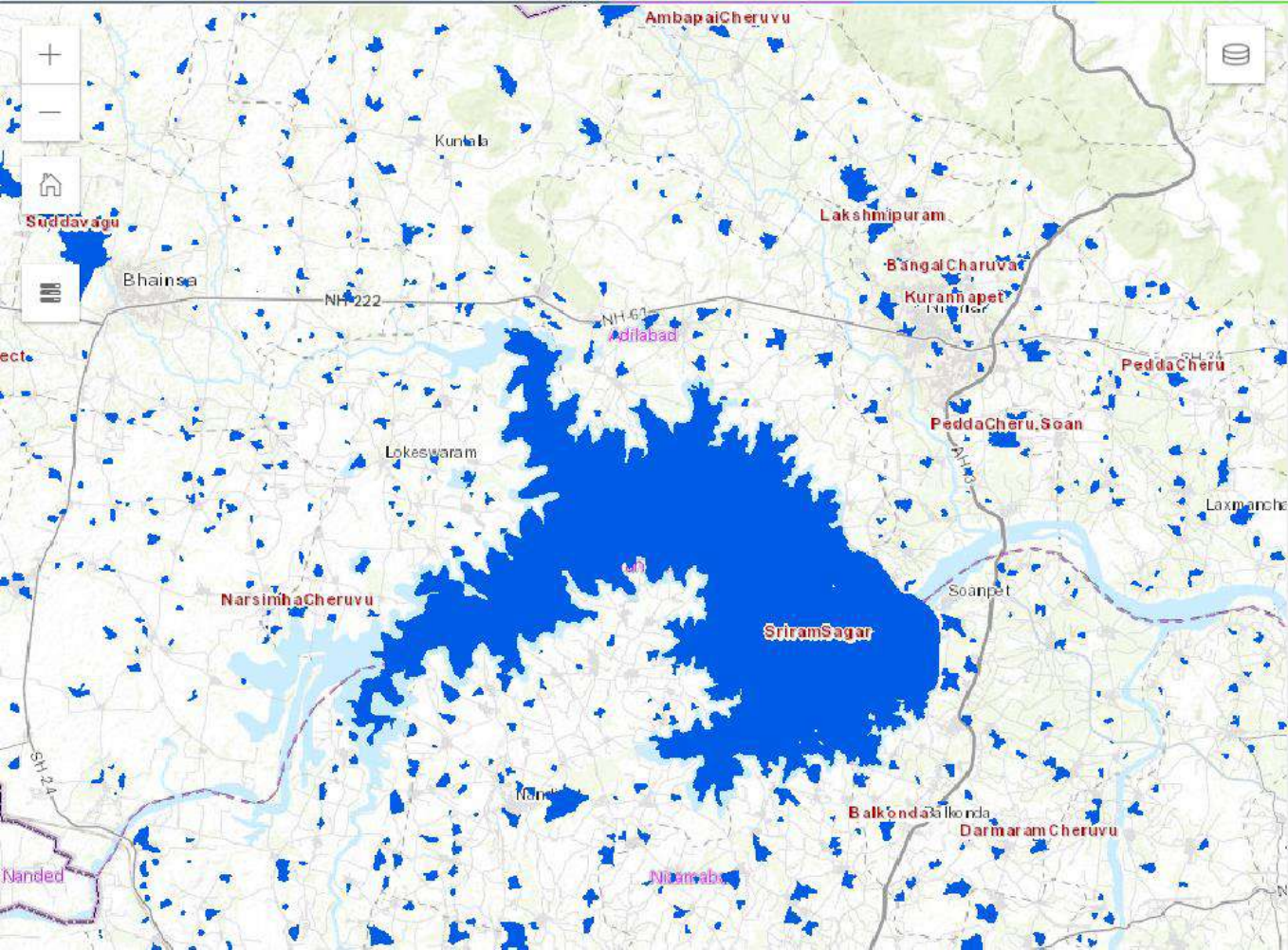

Surface Water Bodies

Basin Name : Godavari
Total Number of Water Bodies : 61519

Statistics

List of Named Water Body

Filter
Sr

Water Body Name	Water Body Code	Action
Bisrampur Reservoir	03CG815010192317	
Masrul	03MS755626202625	
Medi Cheuvu, Adavi srirampur(V)	03TG793955183103	
Nahlesra Tank	03MP794719214924	
Sri G.V.Sudhakar Rao Lower Manair	03TG790628182303	
Sripata cheruvu	03TG782628190627	
Sriram Sagar	03TG781724185725	

Items per page: 20

1 - 7 of 7

Zoom on Water B

Data Availability

Surface Water – Manual & Telemetry Water Level data availability
Ground Water – Manual & Telemetry Water Level data availability

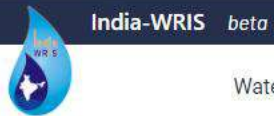

Map Viewer

Time Series Data

- Surface Water Level - Manual
- Surface Water Level - Telemetry
- Ground Water Level - Manual
- Ground Water Level - Telemetry

Submit

XY 66.761524°, 16.572492°

Water Level

S.No.	Parameter Name	Number of Stations	Data Availability Dates	Action
1.	Surface Water Level - Manual	41	01-11-1970 – 26-07-2019	...
2.	Surface Water Level - Telemetric	39	11-08-1965 – 26-07-2019	...
3.	Ground Water Level - Manual	2528	05-01-1996 – 05-11-2018	...

Data Availability

Agency / State / Basin wise availability search for data on stations
Locate Stations on Map
Color Code representation of recent data

India-WRIS beta

- Water Topics
- WRIS Tools
- WIMS
- Publications
- Connect
- WRIS-Wiki
- About WRIS

Map Viewer

Unit-Wise Selection

Administrative Basin Agency

Agency:

Ground Water Level - Telemetric

Unit Selection	Agency Name: UPGW
Total no. of Stations	403
Date Range	16-05-2015 -- 26-07-2019

S.No.	Agency Name	No. of Stations	Data Availability Dates	Action
1	UPGW	403	16-05-2015 to 26-07-2019	

Data Availability

Download Reports for stations in the selected unit
 Locate Stations on Map
 Color Code representation of recent data

India-WRIS beta

- Water Topics
- WRIS Tools
- WIMS
- Publications
- Connect
- WRIS-Wiki
- About WRIS

Map Viewer

Coordinates: 77.942022°, 27.160695°

Powered by Esri

Station-wise Information

Agency Name: UPGW Selected Agency: UPGW

Filter

S.No.	Station Name	Station Code	From Date	To Date	Availability View	Zoom on Point
1	UP_Agra, Brauli Ahir, PMV Kalakheria	010103PU	02-07-2018	02-07-2018	●	Zoom on Point
2	UP_Agra, Achhanera, Junior School Raybha	010105PR	09-04-2019	19-07-2019	●	Zoom on Point
3	UP_Agra, City, U.P. Tourism Office	010108PU	25-03-2019	26-05-2019	●	Zoom on Point
4	UP_Agra, Achhanera, Junior School Mori	010109PR	04-04-2019	25-07-2019	●	Zoom on Point
5	UP_Agra, Achhanera, Junior School Mahuyar	010110PR	10-04-2019	25-07-2019	●	Zoom on Point
6	UP_Agra, Bichpuri, St. Columbus	010113PU	09-04-2019	25-07-2019	●	Zoom on Point
7	UP_Agra, Agra City (ISBT),	010116PU	25-03-2019	26-05-2019	●	Zoom on Point

● - Latest 1 days data ● - Older than 1 days data

Online Web Editor

Authorized State User Access
Edit Irrigation Projects in of the state

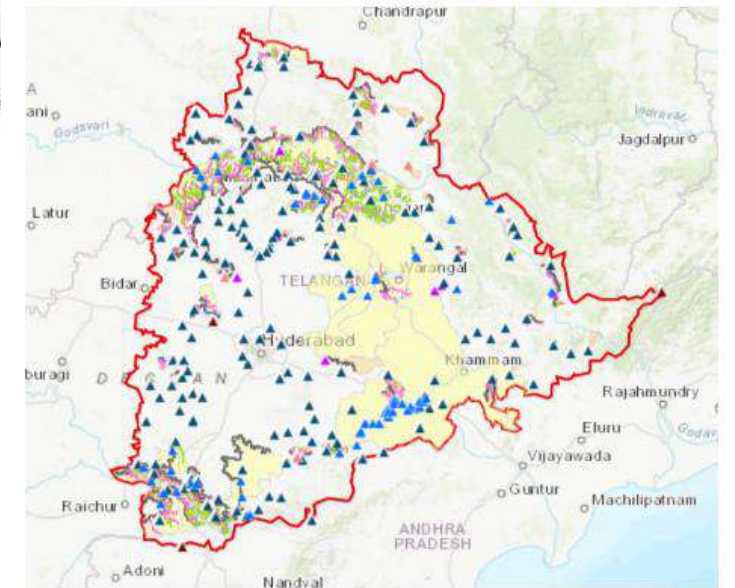
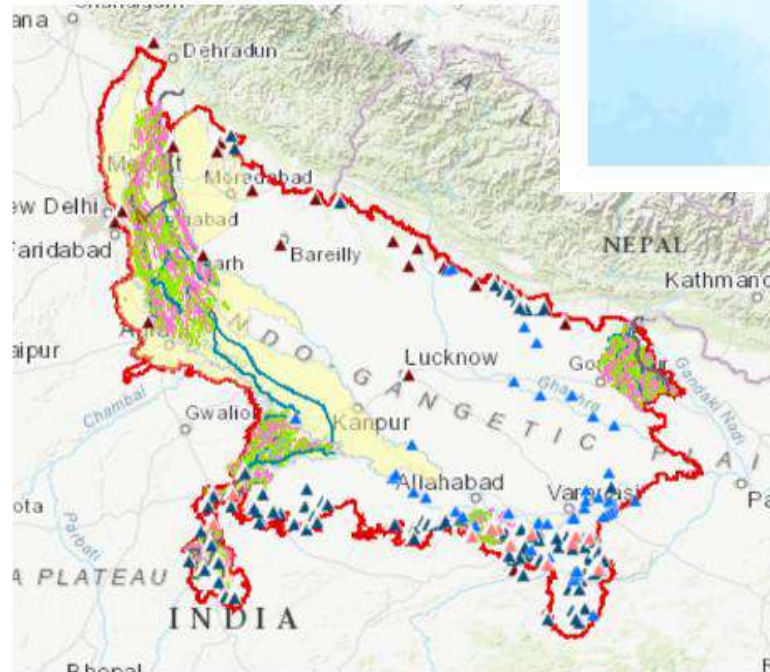
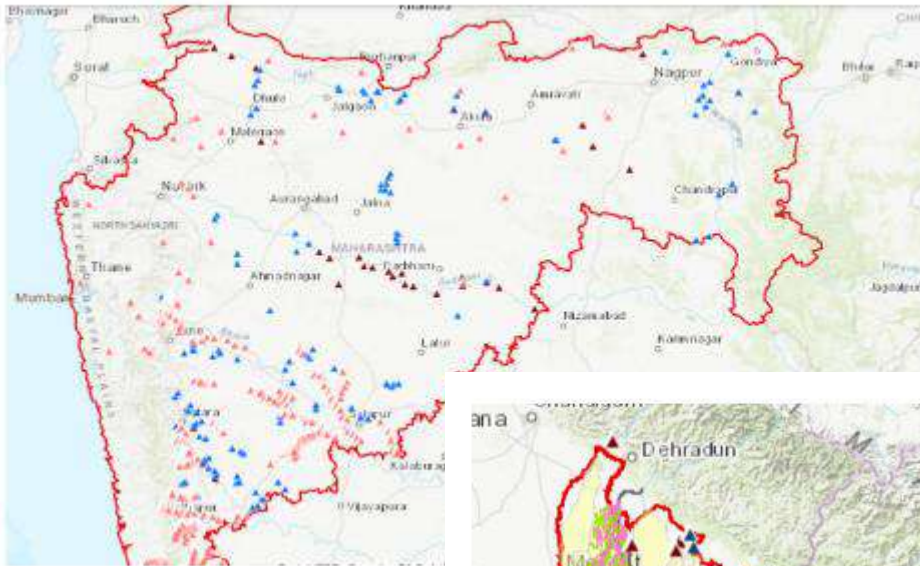

Online Web Editor

Tools for Editor

- Legend:** A list of feature classes including Maharashtra - Weir, Lift, Dam, Barrages, Anicut, and Command.
- Layer List:** A list of operational layers for Maharashtra, including Weir, Lift, Dam, Barrages, Anicut, Canal, Command, and State.
- Basemap Gallery:** A collection of map styles such as Dark Gray Canvas, Imagery, Imagery with Labels, Light Gray Canvas, National Geographic, Oceans, OpenStreetMap, Streets, Terrain with Labels, and Topographic.
- Editor:** A panel for creating features, currently showing a list of feature classes: Maharashtra - Weir, Lift, and Dam.
- Attribute Form:** A form for editing features, with fields for Name of Barrages/Weir/Anicut (test01), State (Maharashtra), River (testriver), Basin (Krishna), Year of Commencement (1982), Year of Completion (1984), Design Flood Discharge (Cumec) (1232), Width of River (Meter) (3), and Length of Barrage & Anicut (Meter) (3).
- Add Data:** A panel for adding data, featuring a search bar and a list of data sources including Terrain, Sentinel-2 Views, Ground Surface Elevation - 30m, Terrain: Elevation Tinted Hillshade, World Ecological Facets Landform Clas..., and Terrain: Slope in Degrees.

Online Web Editor

Feature Attribute Form

Water Data Online

Applications

- Applications:**
 - Surface water
 - Rainfall
 - Reservoirs
 - River Points
 - Evapotranspiration
 - Soil Moisture
 - Water Quality
 - MI Tanks
 - Ground water
 - Snow

The sidebar also includes icons for Home, Layers, and Clear. The top navigation bar shows the URL: `wris.vassarlabs.com/waterdataonline/gis/INDIA;locname=INDIA;loctype=COUNTRY;view=ADMIN;locuuid=00cb31c7-2928-4e6d-adcc-443d478c90d6`. The bottom of the page features a footer with the text: "Leaflet | Powered by Esri | Map data © OpenStreetMap contributors © 2019 All rights reserved. Powered by Vassar".

Rainfall

IMD Gridded / Central & State Agency Data
 Data Visualization – Heat maps / Charts / Stats / Admin view / Basin view

Water Data Online

BETA Rainfall

View Admin Basin

Source: IMD GRID

Value: Actual

Timestep: Daily

Start: 01-June-2019

Stop: 25-July-2019

Aggregation Type: Sum

SUBMIT

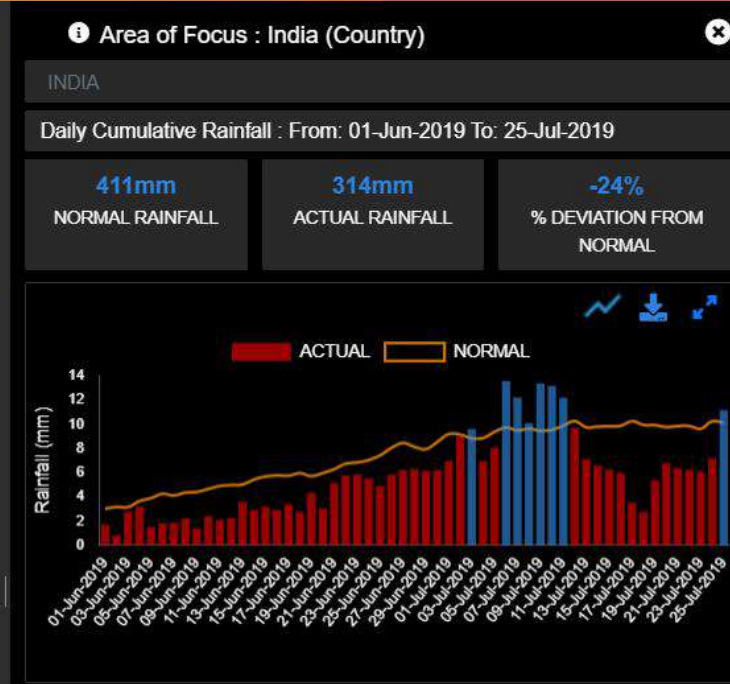
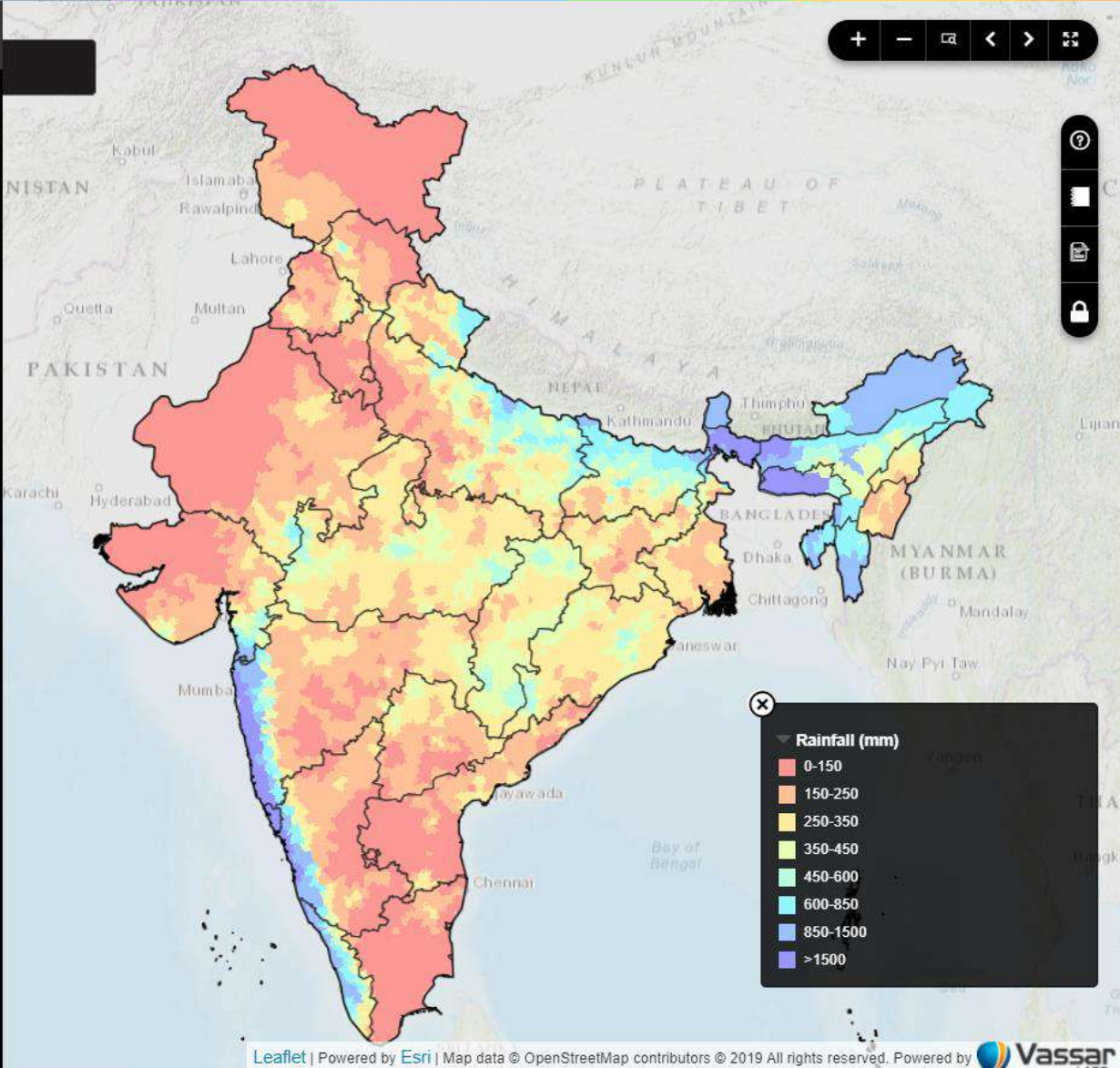

Search..

STATE ↑	Actual(mm)	Normal(mm)	Deviation(%) from normal
ANDAMAN & NICOBAR	-	655	-
ANDHRA PRADESH	155	187	-17.44
ARUNACHAL PRADESH	981	1,028	-4.56
ASSAM	748	759	-1.45
BIHAR	489	445	10.01
CHANDIGARH	298	344	-13.29
CHHATTISGARH	358	474	-24.45

Rainfall

State view

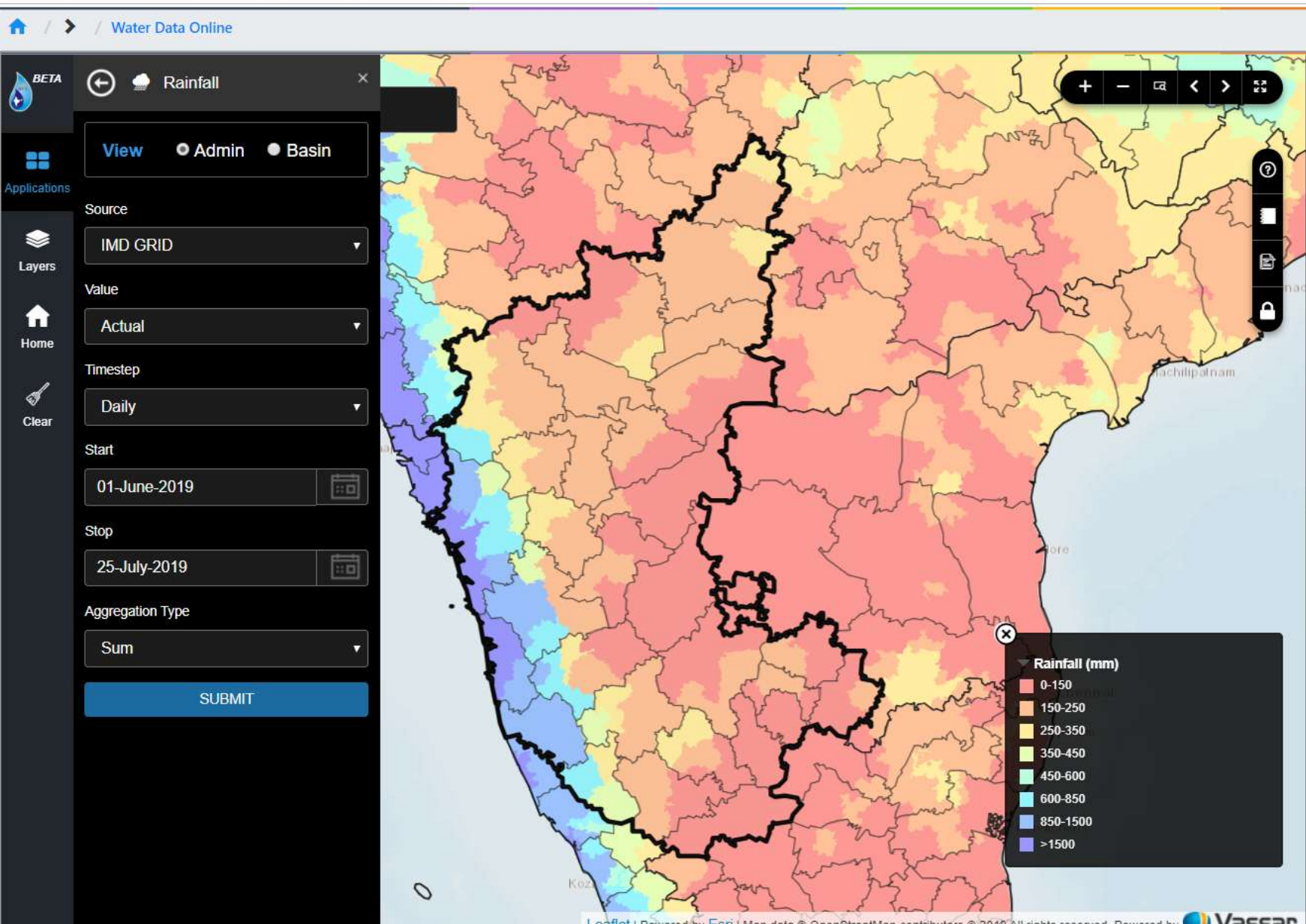

Area of Focus : Karnataka (State)

INDIA / KARNATAKA

Daily Cumulative Rainfall : From: 01-Jun-2019 To: 25-Jul-2019

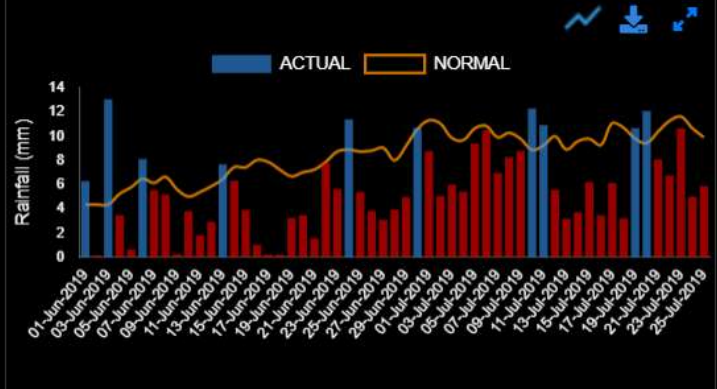
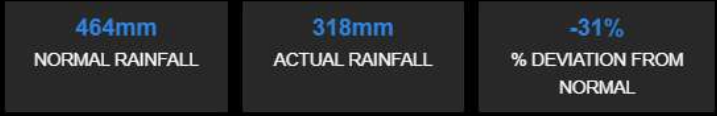

kar

DISTRICT ↑	Actual(mm)	Normal(mm)	Deviation(%) from normal
BAGALKOT	183	132	39.01
BANGALORE	97	145	-33.31
BANGALORE RURAL	156	131	19.06
BELGAUM	287	227	26.72
BELLARY	117	133	-12.05
BIDAR	228	300	-23.81
BIJAPUR	178	-	-

Reservoir

Monitoring Reservoirs recent water level and storage data

Water Data Online

BETA

Reservoir

View Admin Basin

Source: CWC

Timestep: Daily

Start: 01-June-2019

Stop: 28-July-2019

SUBMIT

Area of Focus : India (Country)

INDIA

Reservoirs : As on 28-Jul-2019

91

NUMBER OF RESERVOIRS MONITORED

26%

FILL % OF THESE 91 RESERVOIRS

Current Year Last Year Last 10 Year Average

Search..

STATE ↑	Number of Reservoirs	Total Current Storage (BCM)
ANDHRA PRADESH	3	0.86
CHHATTISGARH	2	1.69
GUJARAT	10	3.17
HIMACHAL PRADESH	2	5.94
JHARKHAND	5	0.64
KARNATAKA	14	10.02

Reservoir

Individual reservoir view

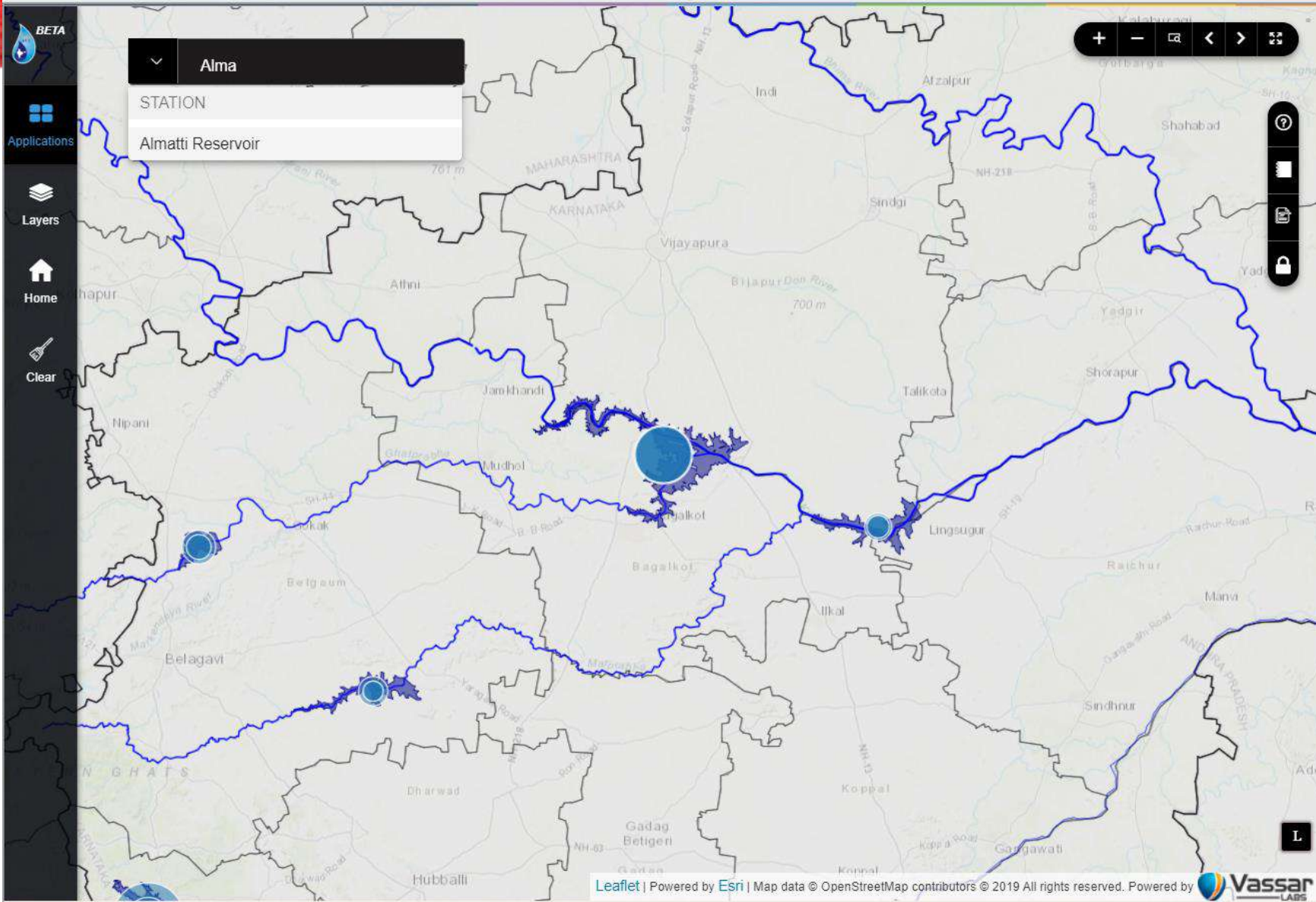

Area of Focus : Almatti reservoir (Station)

INDIA / KARNATAKA / BIJAPUR / Almatti Reservoir

Reservoirs : As on 28-Jul-2019

2.933
Live Storage (BCM)

94%
FILL %

Current Year
 Last Year
 Last 10 Year Average

Name	Almatti Reservoir
Basin	Krishna
State	Karnataka
District	Bijapur
Lat, Long	16.34679294, 75.73004306
Date and Time	25 Jul 2019
FRL (m)	519.600

River Points

Agency wise – Stations with Water Level and flow data
Within range most recent data color code depiction

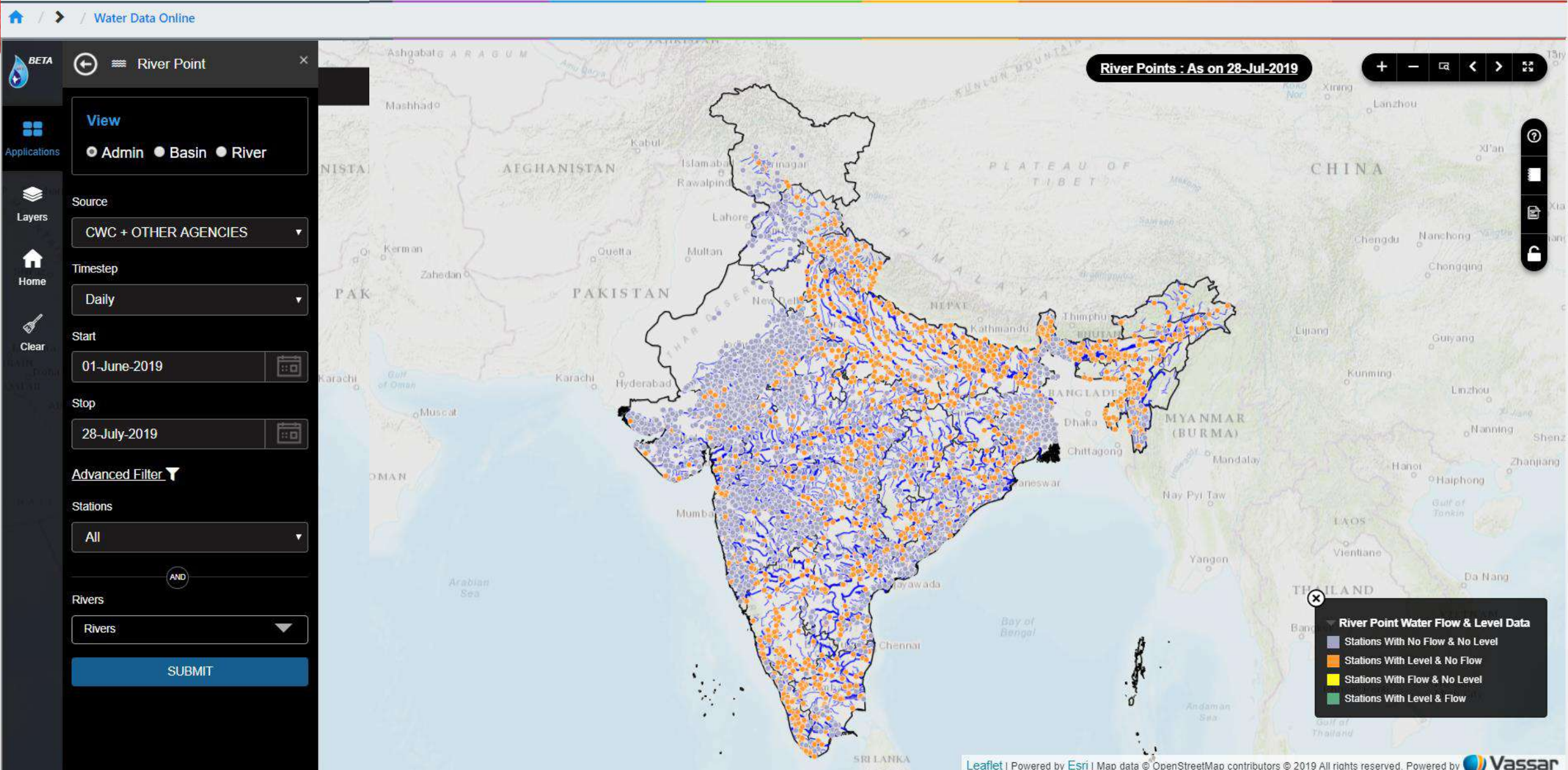

River Points

Agency wise – Filtered stations view

Water Data Online

BETA River Point

View

Admin Basin River

Source

CWC

- Select
- Andhra Pradesh
- Madhya Pradesh
- CWC
- DWRID, Govt. of West Bengal
- Maharashtra
- Rajasthan
- West Bengal-Surface Water(Bengal-SW)
- Himachal Pradesh
- Chhattisgarh
- Tamil Nadu
- Gujarat
- Telangana
- Damodar Valley Corporation(DVC)
- Mizoram
- National Institute of Hydrology, Roorkee
- Punjab Irrigation(New)
- Odisha
- Kerala SW
- Karnataka

Rivers

Rivers

SUBMIT

Area of Focus : India (Country)

INDIA

River Points : As on 28-Jul-2019

1,675

NUMBER OF STATIONS MONITORED

Search..

STATE ↑	Number of Stations
ANDHRA PRADESH	54
ARUNACHAL PRADESH	23
ASSAM	125
BIHAR	115
CHHATTISGARH	42
DADRA AND NAGAR HAV	3
DAMAN & DIU	3
DELHI	3
GOA	2
GUJARAT	60
HARYANA	6
HIMACHAL PRADESH	31
JHARKHAND	25

Leaflet | Powered by Esri | Map data © OpenStreetMap contributors © 2019 All rights reserved. Powered by Vassar

River Points

River View – Basin wise distribution of stations on the selected river

Water Data Online

BETA River Point

View

- Admin
- Basin**
- River

Source

CWC + OTHER AGENCIES

Timestep

Daily

Start

01-June-2019

Stop

28-July-2019

Advanced Filter

Stations

All

Rivers

Godavari River x

SUBMIT

Area of Focus : Godavari (Basin)

INDIA / GODAVARI

River Points : As on 28-Jul-2019

492

NUMBER OF STATIONS MONITORED

Search..

SUBBASIN ↑	Number of Stations
GODAVARI LOWER	73
GODAVARI MIDDLE	79
GODAVARI UPPER	89
INDRAVATI	20
MANJRA	62
PRANHITA AND OTHERS	20
WARDHA	55
WEINGANGA	94
TOTAL	492

Leaflet | Powered by Esri | Map data © OpenStreetMap contributors © 2019 All rights reserved. Powered by Vassar

River Points

River View – State wise distribution of stations on the selected river

Water Data Online

Filter Panel:

- View: Admin (selected), Basin, River
- Source: CWC + OTHER AGENCIES
- Timestep: Daily
- Start: 01-June-2019
- Stop: 28-July-2019
- Advanced Filter
- Stations: All
- Rivers: Godavari River x
- SUBMIT

Area of Focus : India (Country)

INDIA

River Points : As on 28-Jul-2019

4,018

NUMBER OF STATIONS MONITORED

STATE ↑	Number of Stations
ANDHRA PRADESH	178
ARUNACHAL PRADESH	23
ASSAM	126
BIHAR	116
CHHATTISGARH	59
DADRA AND NAGAR HAV	3
DAMAN & DIU	3
DELHI	3
GOA	3
GUJARAT	381
HARYANA	10
HIMACHAL PRADESH	77
KARNATAKA	20

Leaflet | Powered by Esri | Map data © OpenStreetMap contributors © 2019 All rights reserved. Powered by Vassar

River Points

Station data view – Level and Discharge

Water Data Online

BETA River Point

View

● Admin ● Basin ● River

Source: CWC

Timestep: Daily

Start: 01-June-2019

Stop: 28-July-2019

Advanced Filter

Stations: All

Rivers: Rivers

SUBMIT

Area of Focus : Mancheril (Station)

INDIA / TELANGANA / KARIMNAGAR / Mancheril

River Points : As on 28-Jul-2019

Current Year (Flow)
 Last Year (Flow)
 Last 10 Year Average (Flow)
 Level

Name	Mancheril
Basin	GODAVARI
State	TELANGANA
Lat, Long	18.85027778, 79.44444444
Level (m)	125.036
Date and Time (Level)	29 Jun 2019 23:00:00
Discharge (cumeecs)	-
Date and Time (Discharge)	-

Leaflet | Powered by Esri | Map data © OpenStreetMap contributors © 2019 All rights reserved. Powered by Vassar

Groundwater

CGWB and State Data

Data Visualization – Heat maps / Charts / Stats / Admin view / Basin view

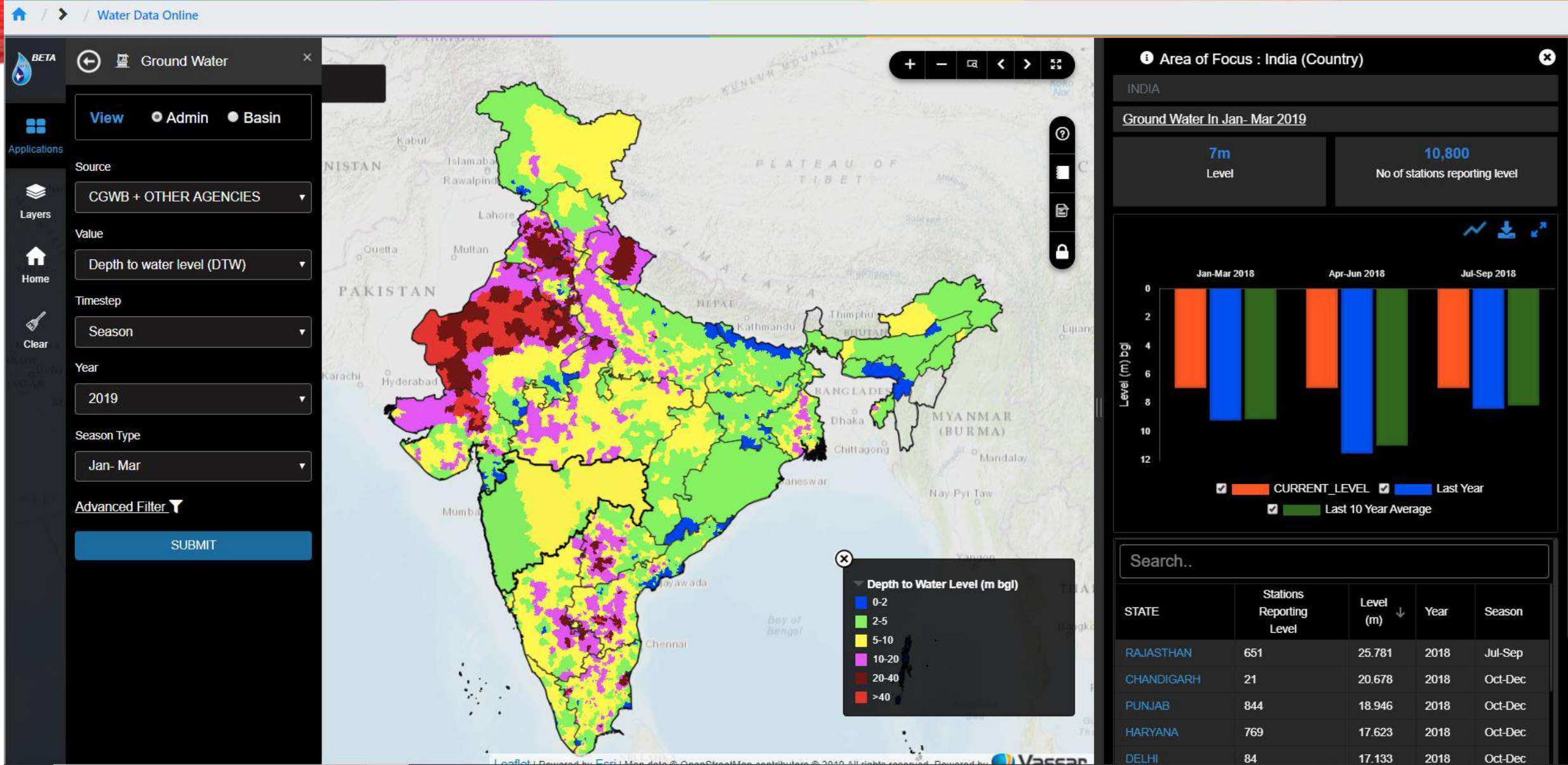

Evapotranspiration

NRSC VIC Model Gridded data

Data Visualization – Heat maps / Charts / Stats / Admin view / Basin view

BETA Evapotranspiration

View Admin Basin

Source: NRSC VIC MODEL

Value: Actual

Timestep: Daily

Start: 01-June-2019

Stop: 24-July-2019

Aggregation Type: Sum

SUBMIT

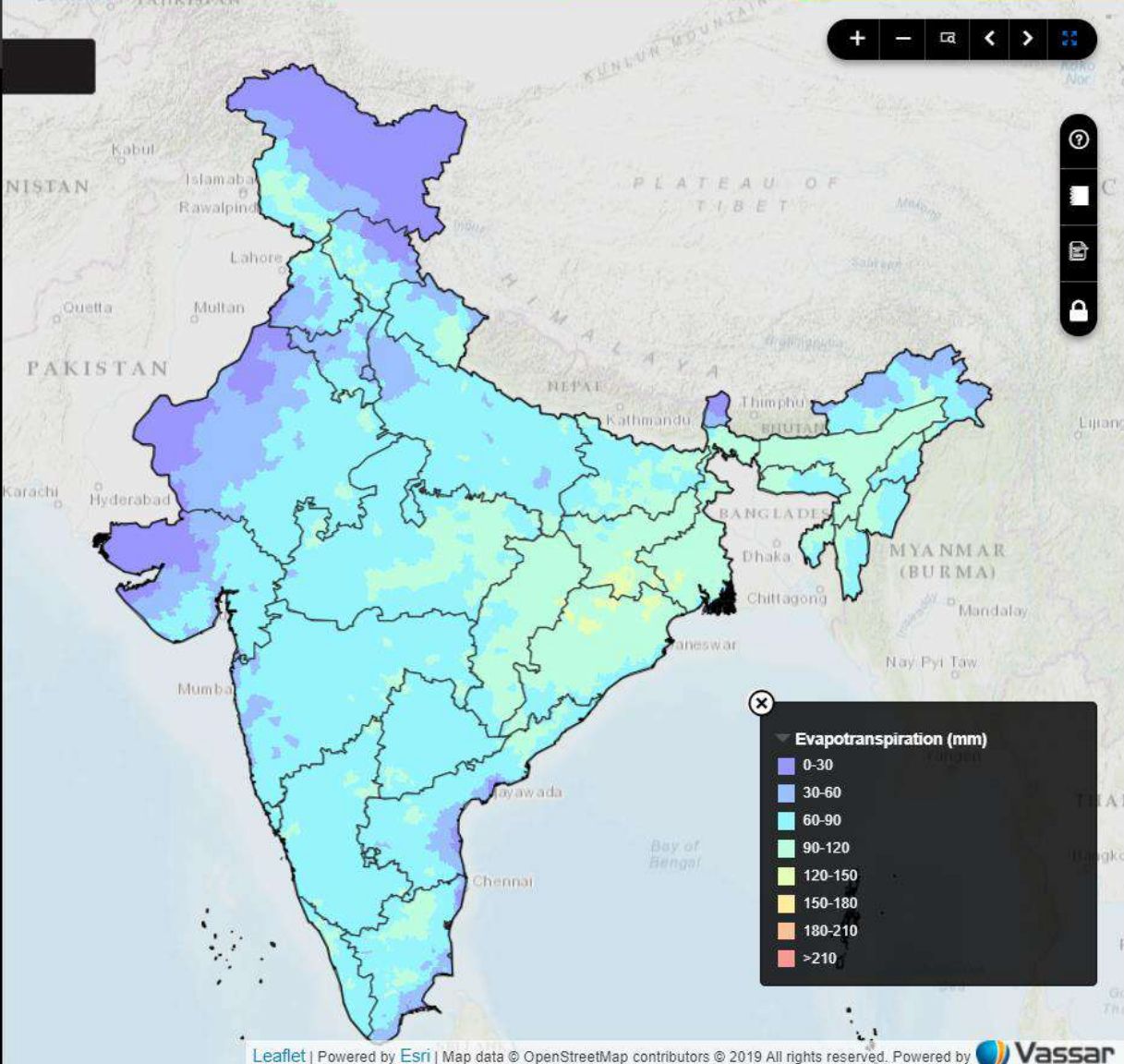

Area of Focus : India (Country)

INDIA

Daily Cumulative Evapotranspiration : From: 01-Jun-2019 To: 24-Jul-2019

74mm
Evapotranspiration

Evapo-Transpiration

STATE ↑	Evapotranspiration(mm)
ANDAMAN & NICOBAR	65
ANDHRA PRADESH	74
ARUNACHAL PRADESH	66
ASSAM	103
BIHAR	88
CHANDIGARH	62
CHHATTISGARH	99
DADRA AND NAGAR HAV	60
DAMAN & DIU	47

Soil Moisture

NRSC VIC Model Gridded data

Data Visualization – Heat maps / Charts / Stats / Admin view / Basin view

Water Data Online

BETA

Soil Moisture

View Admin Basin

Source: NRSC VIC MODEL

Timestep: Daily

Start: 01-June-2019

Stop: 24-July-2019

SUBMIT

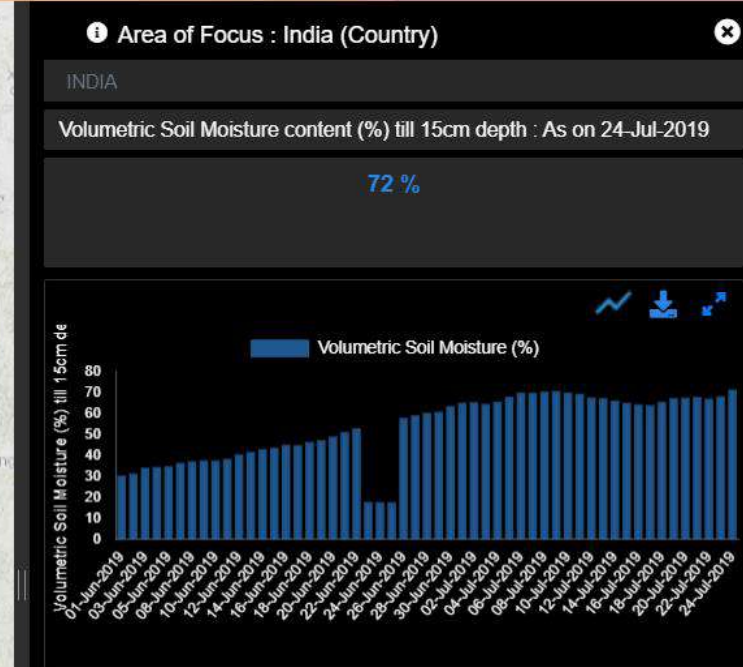
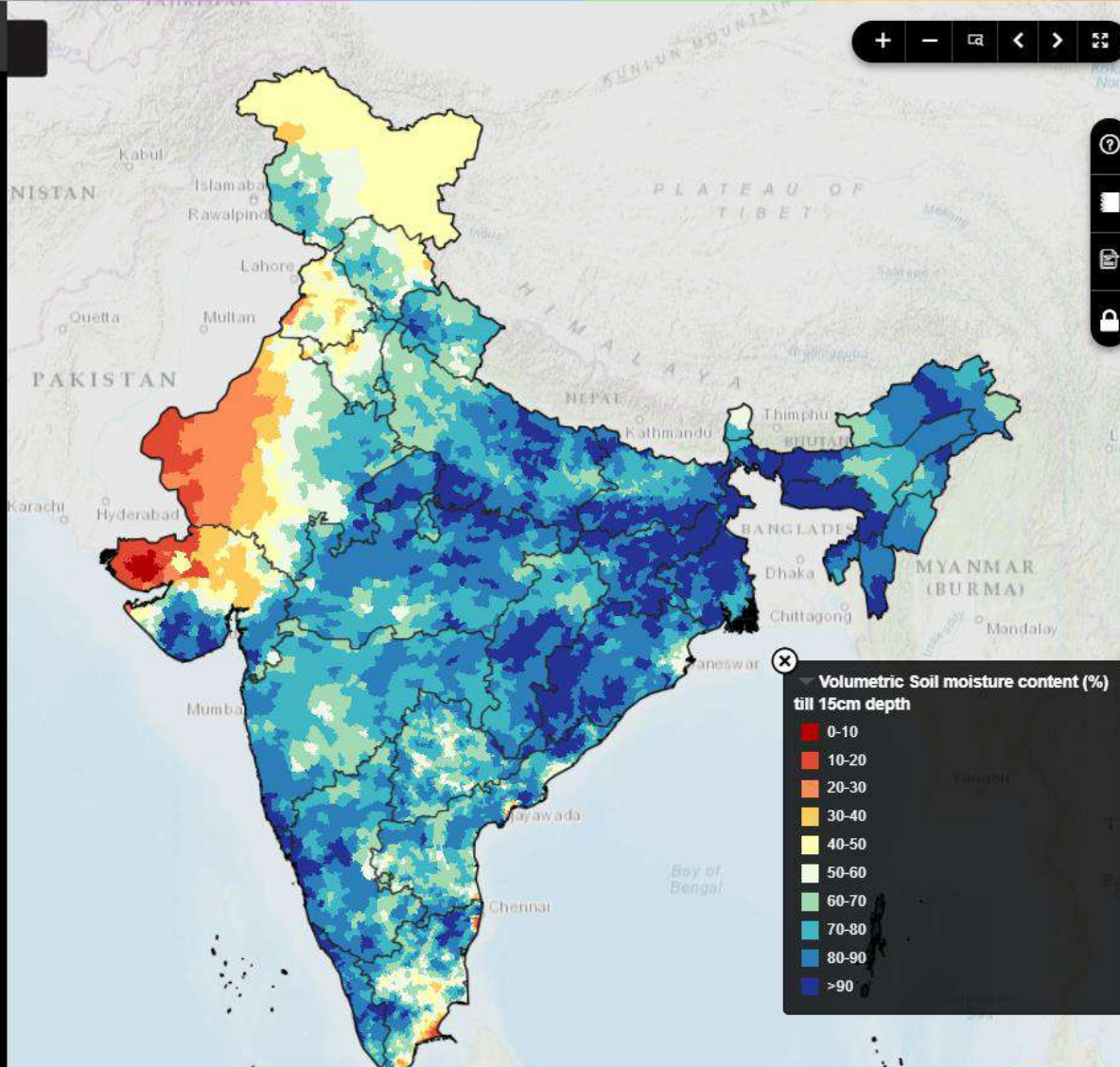

Search..

STATE ↑	Volumetric Soil Moisture content (%) till 15cm depth
ANDAMAN & NICOBAR	74.80
ANDHRA PRADESH	74.43
ARUNACHAL PRADESH	81.01
ASSAM	82.58
BIHAR	84.86
CHANDIGARH	62.08
CHHATTISGARH	81.83
DADRA AND NAGAR HAV	70.17

Report Download

Groundwater data download

State-wise/District wise/Station wise report

[Back to Water Data Online](#)

[Download Data](#)
» Download Data

Application **Report Type**

- Select Application
- Rainfall
- Reservoir
- River Point
- Ground Water

[Back to Water Data Online](#)

[Download Data](#)
» Download Data

Application **Report Type**

- Select Required Report
- State wise Level Report
- District wise Level Report
- State Wise Station Level Report

Source	Location	Time
<input type="text" value="CGWB + OTHER AGENCIES"/>	State <input type="text" value="DELHI"/> <ul style="list-style-type: none">KARNATAKAKERALALAKSHDWEEPMADHYA PRADESHMAHARASHTRAMANIPURMEGHALAYAMIZORAMNAGALANDORISSAPONDICHERRYPUNJABRAJASTHANSIKKIMTAMILNADUTELANGANATRIPURAUTTAR PRADESHUTTRANCHALWEST BENGAL	Time Step <input type="text" value="Daily"/> Start <input type="text" value="Select date"/> <input type="text" value=":::"/> Stop <input type="text" value="Select date"/> <input type="text" value=":::"/>

Report Download

Rainfall data download

[Back to Water Data Online](#)

[Download Data](#)

» Download Data

Application: **Rainfall** | Report Type: **Select Required Report**

- Select Application
- Rainfall**
- Reservoir
- River Point
- Ground Water

[Back to Water Data Online](#)

[Download Data](#)

» Download Data

Application: **Rainfall** | Report Type: **Select Required Report**

- Select Required Report
- Select Required Report
- State Wise Timeseries
- District Wise Timeseries**
- Station Wise Timeseries

[Back to Water Data Online](#)

[Download Data](#)

» Download Data

Application: **Rainfall** | Report Type: **District Wise Timeseries**

Source: **IMD GRID**

Location: **Select State**

District: **Select District**

Time: **Daily**

Time Step: **Daily**

Start: **Select date**

Stop: **Select date**

Aggregation Type: **Sum**

	01 Jun 2019				02 Jun 2019				03 Jun 2019				04 Jun 2019				05 Jun 2019				06 Jun 2019			
STATE	DISTRICT	Actual (mm)	Normal (mm)	Deviation (%Actual/Normal)	Actual (mm)	Normal (mm)	Deviation (%Actual/Normal)	Actual (mm)	Normal (mm)	Deviation (%Actual/Normal)	Actual (mm)	Normal (mm)	Deviation (%Actual/Normal)	Actual (mm)	Normal (mm)	Deviation (%Actual/Normal)	Actual (mm)	Normal (mm)	Deviation (%Actual/Normal)	Actual (mm)	Normal (mm)	Deviation (%Actual/Normal)		
4	ARUNACHAL PRADESH	26.4	99.40	0.0	22.0	100.0	0.22	13.6	68.04	20.71	12.6	6.57	6.25	13.2	59.66	1.34	16.6	61.93	6.79	14.4	52.85			
5	ARUNACHAL PRADESH	4.51	85.06	0.0	36.9	100.0	0.36	41.2	88.95	3.99	38.4	60.79	0.0	29.6	100.0	0.19	41.0	89.54	34.18	54.8	-1.78			
6	ARUNACHAL PRADESH	25.9	87.30	0.34	31.9	96.98	0.2	18.2	96.95	26.12	17.9	214.86	7.8	25.4	99.29	3.95	13.0	55.0	21.95	9.8	154.39			
7	ARUNACHAL PRADESH	37.6	92.94	0.0	92.94	100.0	0.0	92.94	92.94	0.0	92.94	92.94	0.0	92.94	92.94	0.0	92.94	92.94	92.94	92.94	92.94	92.94		
8	ARUNACHAL PRADESH	1.08	85.78	3.81	31.9	100.0	0.0	19.2	96.94	12.09	17.6	31.95	2.31	25.4	90.12	19.98	13.0	28.05	5.13	9.8	-47.65			
9	ARUNACHAL PRADESH	23.2	91.25	0.0	34.2	100.0	0.0	17.8	100.0	12.85	13.2	1.89	9.5	14.0	94.91	0.81	14.4	94.38	4.07	23.4	-90.04			
10	ARUNACHAL PRADESH	26.4	89.3	0.0	22.0	100.0	0.0	13.6	75.95	13.6	11.6	75.95	4.55	15.2	70.97	0.9	16.6	84.58	8.28	14.4	-42.5			
11	ARUNACHAL PRADESH	26.4	95.04	0.0	22.0	100.0	4.19	13.9	69.04	6.44	11.6	27.24	2.99	15.2	62.3	0.32	16.6	90.07	4.4	14.4	69.44			
12	ARUNACHAL PRADESH	25.9	95.97	1.83	22.0	100.0	48.78	0.59	19.2	96.59	24.99	17.4	97.05	3.99	25.4	94.45	12.34	13.0	22.46	13.93	9.8	26.99		
13	ARUNACHAL PRADESH	25.4	99.46	0.01	22.0	99.95	0.1	36.2	66.09	36.18	20.9	41.94	0.35	38.8	61.37	0.9	52.6	89.48	10.48	49.4	-93.64			
14	ARUNACHAL PRADESH	25.4	99.46	0.02	22.0	99.98	0.01	36.2	66.07	17.17	20.9	36.99	21.49	38.8	64.89	0.93	52.6	89.99	10.34	49.4	-73.97			
15	ARUNACHAL PRADESH	4.08	82.37	0.29	34.2	97.99	0.0	15.9	100.0	15.99	13.2	16.92	0.0	14.6	100.0	0.97	14.4	96.94	0.69	23.4	-99.87			
16	ARUNACHAL PRADESH	4.62	92.94	0.0	92.94	100.0	0.0	92.94	92.94	0.0	92.94	92.94	0.0	92.94	92.94	0.0	92.94	92.94	92.94	92.94	92.94	92.94		
17	ARUNACHAL PRADESH	26.4	100.0	0.0	22.0	100.0	0.22	36.2	66.29	17.85	20.9	26.25	9.2	38.8	75.29	0.15	52.6	89.71	9.45	49.4	-90.87			
18	ARUNACHAL PRADESH	25.4	100.0	0.0	4.4	100.0	0.0	3.6	66.47	0.0	3.6	100.0	0.49	3.4	65.99	0.0	5.6	100.0	0.0	6.8	-100.0			
19	ARUNACHAL PRADESH	0.7	100.0	0.0	4.8	100.0	4.81	0.2	95.75	0.0	1.4	100.0	0.0	10.8	100.0	0.0	5.4	100.0	0.0	10.8	-100.0			
20	ARUNACHAL PRADESH	8.42	8.42	0.0	1.4	100.0	2.74	1.4	95.71	0.0	2.8	100.0	0.0	3.6	99.74	0.0	3.6	100.0	0.0	3.6	-100.0			

DOWNLOAD REPORT

Thank You